Cloud-Clone Corp.

EPA584Po62 100µg

Eukaryotic Heme Oxygenase 1 (HO1)

Organism Species: *Sus scrofa; Porcine (Pig)*

Instruction manual

FOR RESEARCH USE ONLY

NOT FOR USE IN CLINICAL DIAGNOSTIC PROCEDURES

13th Edition (Revised in Aug, 2023)

23603 W. Fernhurst Dr., Unit 2201, Katy, TX 77494, USA | 001-832-538-0970 | www.cloud-clone.us | mail@cloud-clone.us

[PROPERTIES]

Source: Eukaryotic expression

Host: 293F Cell

Residues: Met1~Val265

Tags: C-terminal His-tag

Subcellular Location: Membrane, Endoplasmic reticulum lumen

Purity: > 90%

Traits: Freeze-dried powder

Buffer formulation: PBS, pH7.4, containing 5% Trehalose.

Original Concentration: 200μg/mL

Applications: Positive Control; Immunogen; SDS-PAGE; WB.

(May be suitable for use in other assays to be determined by the end user.)

Predicted isoelectric point: 6.8

Predicted Molecular Mass: 32.1kDa

Accurate Molecular Mass: 35kDa as determined by SDS-PAGE reducing conditions.

[USAGE]

Reconstitute in 10mM PBS (pH7.4) to a concentration of 0.1-1.0 mg/mL. Do not vortex.

[STORAGE AND STABILITY]

Storage: Avoid repeated freeze/thaw cycles.

Store at 2-8ºC for one month.

Aliquot and store at -80ºC for 12 months.

Stability Test: The thermal stability is described by the loss rate. The loss rate was determined by accelerated thermal degradation test, that is, incubate the protein at 37°C for 48h, and no obvious degradation and precipitation were observed. The loss rate is less than 5% within the expiration date under appropriate storage condition.

[SEQUENCE]

MEHSQPNSMPQDLSEALKEATKEVHVQAENAEFMKNFQKGEVTREGFKLVMASLYHIYDALEE
EIEHNKENPVYTPLYFPEELHRRAALEQDMAFWYGPRWQEAIPYTQATKRYVRRLQQVGRFEP
ELLVAHAYTRYMGDLSGGQVLKKIAQKALDLPSSGEGLAFFTFPNVANATKFKQLYRSRMNTLEM
TPEVKQRVLEEAKTAFLLNIQLFEEVQELLTQDTKDQRPSQASDIRKRAGSRVQDSTPVTTPRGK
PQLSVLSQV

[IDENTIFICATION]

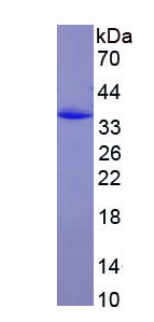

Figure. SDS-PAGE

[IMPORTANT NOTE]

The kit is designed for research use only, we will not be responsible for any issue if the kit was used in clinical diagnostic or any other procedures.